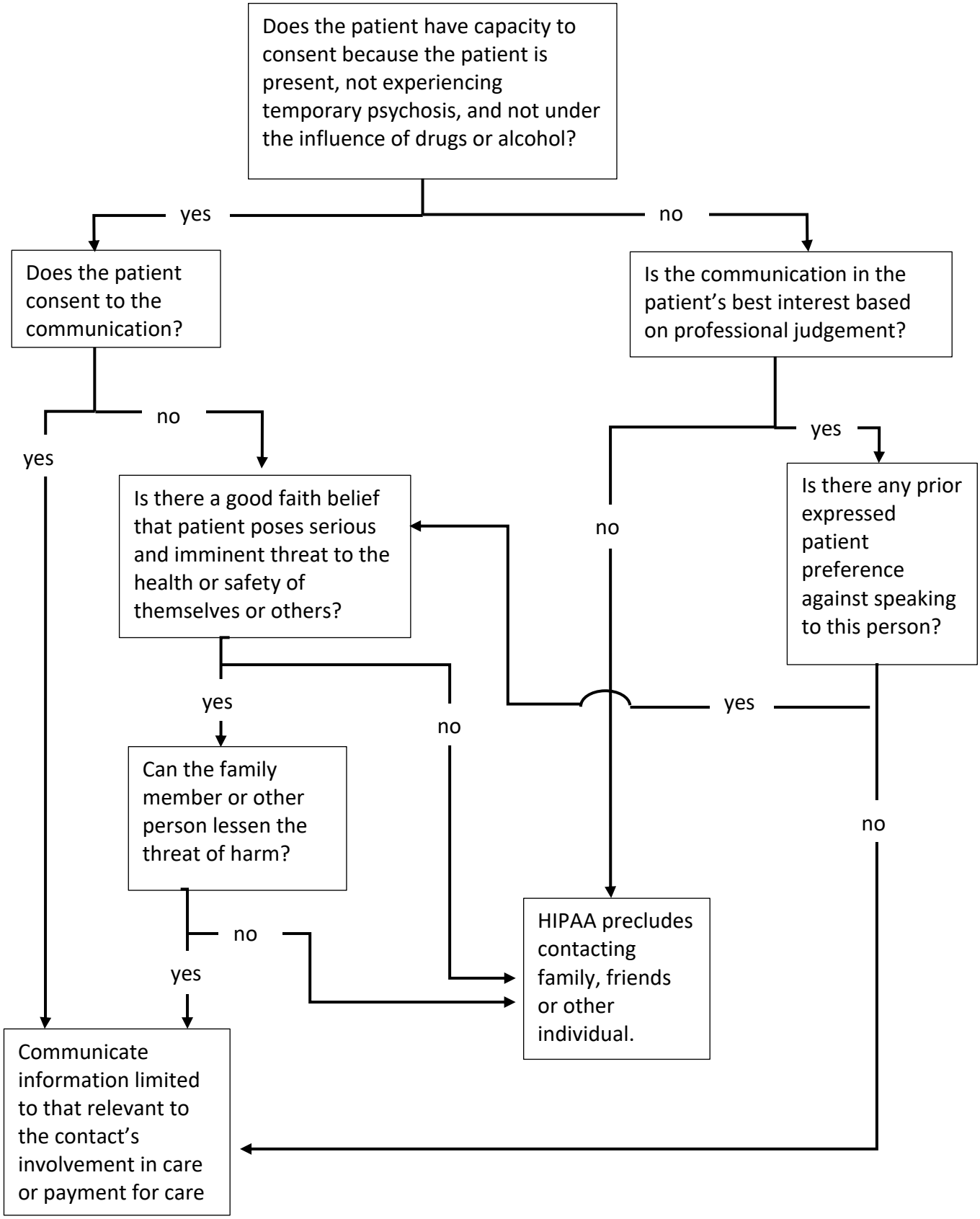Communication with family, friends, or others involved in the patient's care
3/12/23